



VIDYA BHAWAN BALIKA VIDYAPITH ,LAKHISARAI
INFORMATION TECHNOLOGY FOR CLASS 10

(Study materials)

RAUSHAN DEEP DATE:-30.05.2020 (SATURDAY)

UNIT 3: SPREADSHEET(INTERMEDIATE)

SESSION 5: SET PAGE LAYOUT

In Microsoft Excel, page setup attributes, such as **Margins**, **sheet orientation**, and **Print Titles**, **Page Setup** for each worksheet individually. This article describes three methods that you can use to set some of these attributes globally.

To set page setup attributes for a group of Excel Worksheets, use one of the following methods. you can set the

- **Margins**
- **Orientation**
- **Page headers and footers**
- **Hide or display grid lines**
- **Size of the page**
- **Define the print area**
- **Specify the background**

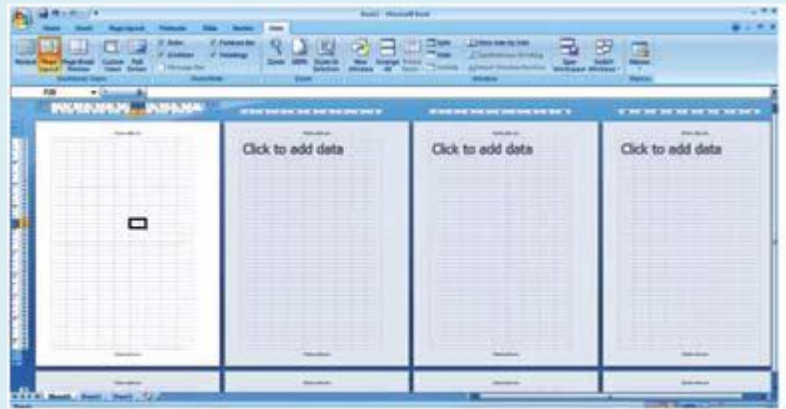

- Click on **Margins** Option under **Page Setup** group, a dropdown list appears as shown in figure no 2

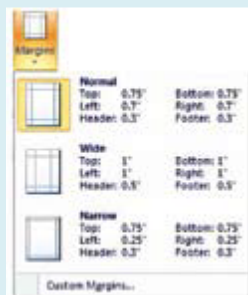

- You can either select anyone of the predefined margin option available or else you can define your own margin setting by clicking **Custom Margins** Option. Shown in figure in 3rd
- You can set the margin values manually from the options available under the dialog box.
- You can set the orientation of the page to either Portrait or Landscape by clicking the **Orientation** option under **Page Setup** group in the **Page Layout** tab.

- You can set the size of the page by clicking the Size option under **Page Setup** group in the **Page Layout** tab.

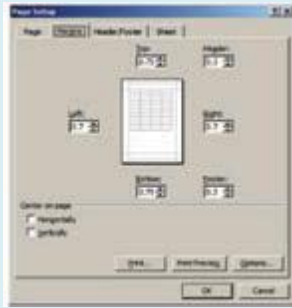

- You can specify the area to be printed by selecting the area and then clicking **Print Area** option under **Page Setup** group in the **Page Layout** tab. A drop down list appears as shown in this figure no 4th



- Click on **Set Print Area** to set the selected area to get printed. You can also clear the print area by clicking the **Clear Print Area** option
- You can specify a background for your sheet using the **Background** option under **Page Setup** in the **Page Layout** tab.

EXERCISE

1. Perform the following activity

S.No.	Activity
1.	Reopen the worksheet created in the previous exercise named items_{your name}. Modify the margins, view the document using print preview and observe the changes

2. Fill in the blanks:

- Spread sheet software provides various page layout options for organizing pages using the _____ View.
- Margins option is available under _____ group in the _____ tab.
- Two types of Page orientation are _____ & _____.